

MICROFILMED

FILED  
GREENVILLE CO., S.C.  
MAR 3 4 14 PM '86  
DONNIE S. TANKERSLEY  
R.M.C.

Note: Improvements on this lot are not in a flood hazard area.

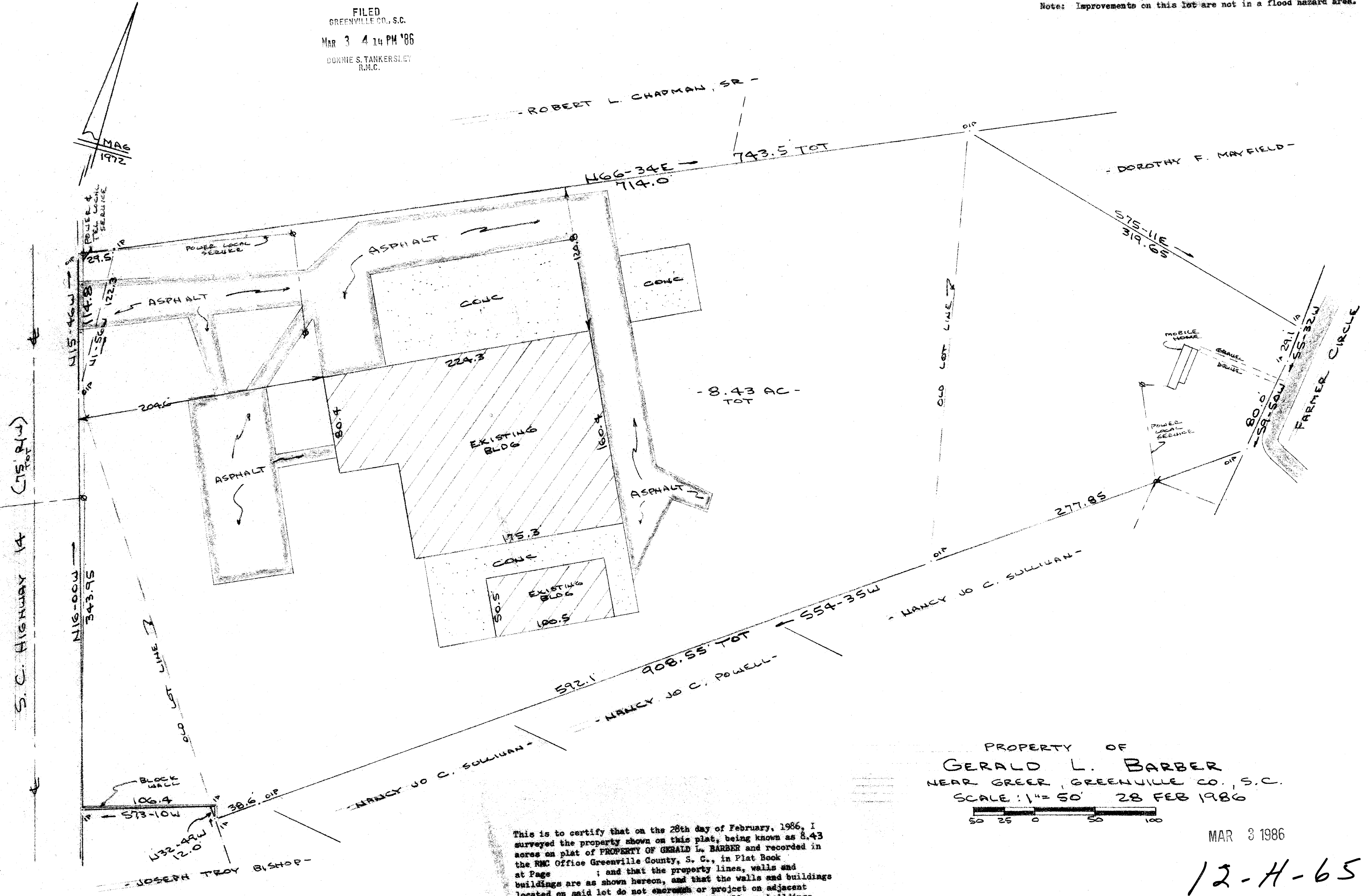

PROPERTY OF  
**GERALD L. BARBER**  
 NEAR GREER, GREENVILLE CO., S.C.  
 SCALE: 1" = 50' 28 FEB 1986

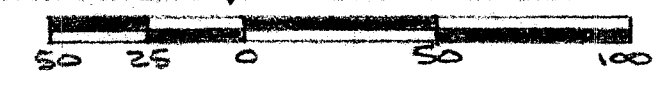

MAR 3 1986

12-H-65

28636 ✓

This is to certify that on the 28th day of February, 1986, I surveyed the property shown on this plat, being known as 8.43 acres on plat of PROPERTY OF GERALD L. BARBER and recorded in the RMC Office Greenville County, S. C., in Plat Book at Page ; and that the property lines, walls and buildings are as shown hereon, and that the walls and buildings located on said lot do not encroach or project on adjacent street or property, and that no adjacent walls or buildings encroach or project on said premises, and no power lines cross this property and no visible encroachments except as shown hereon.

*R. B. Powell*  
*R. B. Powell*  
 R. B. BRUCE  
 1952

CAROLINA SURVEYING COMPANY  
 112 MAIN STREET  
 GREENVILLE, S.C.

Recordable Plat

REF: DEED BOOK 1225 @ PAGE 664  
 " " 959 " " 510  
 " " 1007 " " 657  
 PLAT BOOK 00 @ PAGE 11  
 " " 4M " " 169A

REF: PLAT BOOK 92 @ P. 91, ROBERT L. CHAPMAN SR PROP. BY FREELAND & ASSOC, JULY 1983.  
 ALSO PLAT FOR JERRY L. BARBER BY WEBB SURVEYING & MAPPING AUG 1972.

528.3-1-12.1, 12.2, 17.3